

兵庫県の木材価格の推移状況

(単位：円)

年次	素 材			製材品					
	すぎ中丸太 14cm~22cm× 4.0m	ひのき中丸太 14cm~22cm× 4.0m	米つが丸太 30cm×6.0m上	すぎ正角 10.5cm× 10.5cm×3.0m	すぎ正角 (乾燥材) 10.5cm× 10.5cm×3.0m	ひのき正角 10.5cm× 10.5cm×3.0m	ひのき正角 (乾燥材) 10.5cm× 10.5cm×3.0m	米つが正角 10.5cm× 10.5cm×3.0m	ラワン合板 1.2cm× 90.0cm× 1.80m (I 類型枠)
47	19,600	35,000	16,700	52,000		120,600		49,100	
48	28,000	56,000	28,700	53,800		121,900		50,500	1,360
49	33,900	62,800	29,300	51,300		119,300		40,100	1,080
50	31,200	61,300	27,600	50,400		121,700		39,500	910
51	31,100	60,600	27,000	55,200		131,900		46,200	1,160
52	31,700	58,400	28,500	55,800		121,000		47,100	1,240
53	30,700	54,200	26,000	52,300		117,400		42,100	1,000
54	36,800	64,200	31,400	60,600		144,700		55,500	1,530
55	45,100	67,500	37,700	64,900		149,400		59,900	1,710
56	37,100	63,300	33,600	54,500		129,500		49,500	1,380
57	35,200	60,100	33,800	53,100		121,900		52,100	1,510
58	29,700	56,100	29,400	51,700		109,700		49,500	1,420
59	29,300	50,800	27,800	51,300		96,300		46,100	1,380
60	25,000	44,100	26,500	49,800		94,300		45,900	1,250
61	22,000	41,600	22,300	47,500		96,200		43,400	1,190
62	21,600	47,200	22,800	52,000		120,600		49,100	1,310
63	22,400	50,100	24,200	53,800		121,900		50,500	1,020
元	24,000	50,500	24,800	56,300		128,700		54,200	1,250
2	24,800	53,500	26,600	57,600		128,700		54,200	1,360
3	24,500	53,900	26,500	57,400		125,400		59,500	1,300
4	22,300	45,200	26,000	55,600		118,500		59,000	1,240
5	23,400	46,500	27,100	62,000		117,800		64,200	1,500
6	21,900	47,300	26,700	60,500		117,700		58,900	1,400
7	20,500	43,400	26,400	55,500		110,400		57,800	1,300
8	22,500	46,100	26,100	55,900		110,100		59,400	1,400
9	20,600	42,000	25,300	55,700		104,200		59,100	1,370
10	15,800	33,100	22,500	45,600		77,700		55,100	1,080
11	16,500	32,800	22,600	46,200		80,100		55,500	1,280
12	15,800	32,200	21,300	47,600		81,800		54,500	1,110
13	14,500	30,100	21,000	45,600		78,800		53,800	1,020
14	13,300	24,500	20,800	43,800	53,600	76,800	79,500		1,050
15	15,500	24,300	20,800	43,400	52,200	72,200	78,100		1,010
16	13,300	20,900	20,800	42,100	50,600	71,800	76,300		1,020
17	12,200	14,500	16,700	39,000	49,100	68,400	73,400		1,010
18	11,900	22,700	17,500	38,200	48,900	66,100	71,600		1,200
19	11,100	21,600		38,200	50,500	65,600	73,600		
20	10,500	17,800		38,700	50,800	65,000	73,300		
21	10,100	19,900		39,500	51,900	61,400	69,400		
22	11,700	21,200		39,700	52,150	59,100	67,600		
23	12,400	19,500		41,000	53,400	58,800	69,100		
24	10,700	18,000		40,000	52,600	58,900	67,900		
25	12,100	19,600			58,600	58,100	77,100		
26	13,500	18,600			67,800	63,400	89,900		
27	11,700	16,400			65,900	60,800	82,500		
28	11,000	15,600			71,400	64,800	78,000		
29	11,900	16,400			72,500	68,500	80,700		
30	11,900	17,000			75,000	70,400	83,400		
31	11,700	16,000			74,600	67,700	82,200		
02	10,300	14,100			71,100	66,600	78,700		
03	14,300	25,200			111,500	90,900	135,000		
04	15,700	19,800			136,700	108,100	152,900		
05	13,600	17,100			100,100	90,000	104,400		
5-01	15,200	19,500			111,600		112,600		
5-02	17,100	20,000			111,600		112,600		
5-03	15,000	17,700			111,600		112,000		
5-04	13,000	15,700			102,200		107,400		
5-05	11,600	15,200			98,200		102,900		
5-06	11,000	15,000			98,100	90,000	101,600		
5-07	12,300	15,700			94,100		101,600		
5-08	12,700	15,300			94,100		101,600		
5-09	13,300	17,300			94,100		97,000		
5-10	13,700	18,300			94,100		97,000		
5-11	14,300	18,300			91,100		101,600		
5-12									

出展：近畿農政局調査
ただしH19以降素材価格 県内木材市況の平均値記載 (スギ：4m 22~28cm, ヒノキ：4m 18~28cm)

兵庫県の木材価格の推移状況

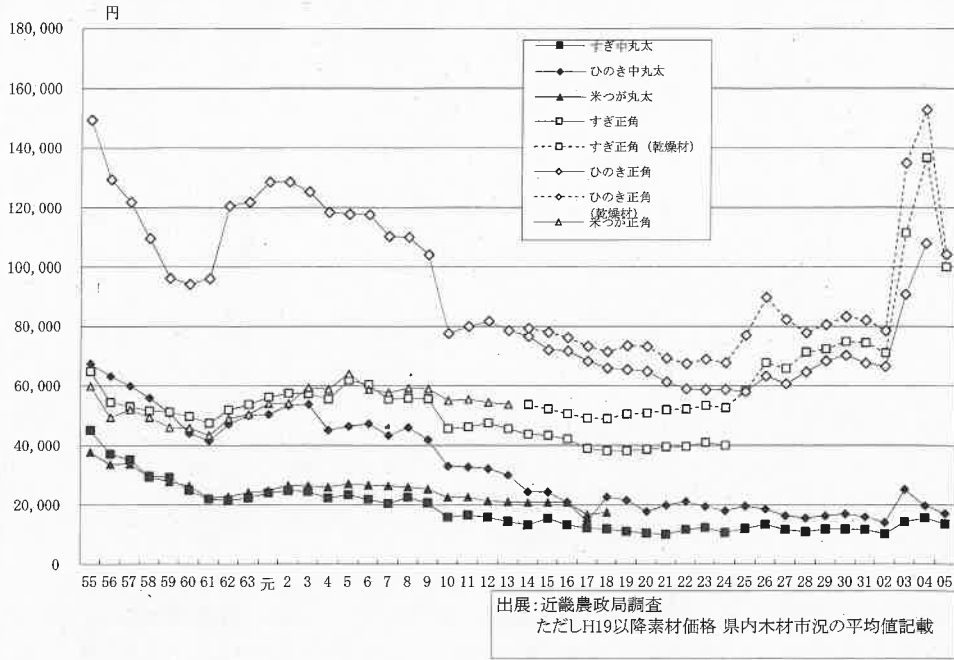

製材品価格の月別推移状況 (令和5年)

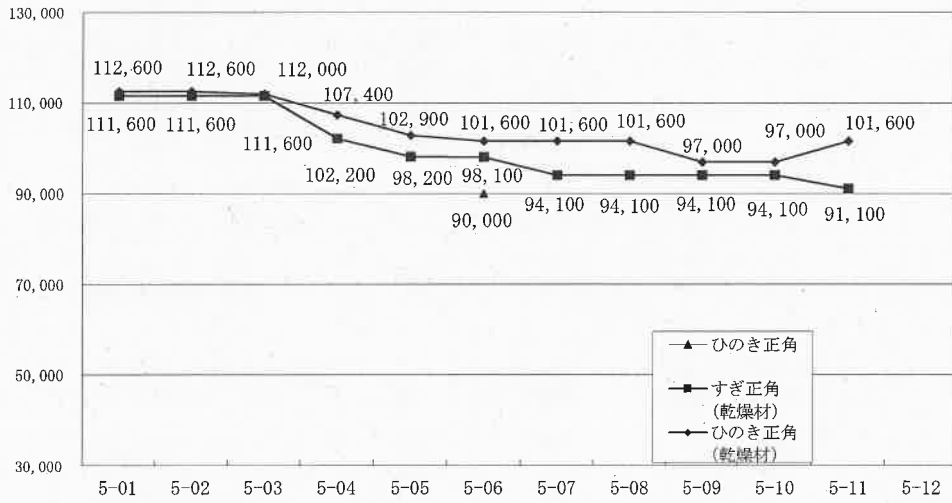

※近畿農政局調査